

**Proposed Land Exchange
Between
State of Minnesota and
U. S. Forest Service**


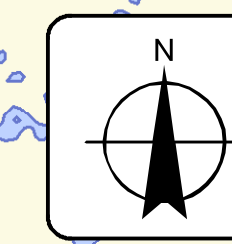

The Forest Service uses the most current and complete data available. Geographical Information System (GIS) data and product accuracy may vary from map to map. Data and maps may be developed from sources of differing accuracy, accurate only at certain scales, based on modeling or interpretation other than those for which they were created, which may yield inaccurate or misleading results. The Forest Service reserves the right to correct, modify or replace GIS products without notification. The Forest Service will not be liable for any activity involving this information.

The USDA Forest Service is an equal opportunity provider.

Scale: 0 1.25 2.5 5 7.5 10 Miles

State of MN and FS Land Exchange Acreages	Total Acreage
State of MN Wants (July 2010)	97,008
State School Trust in BWCAW	86,329
Overlap of State of MN Wants and FS will consider	3,739
State of MN Wants (January 2010)	1,465
FS Offered	15,343
FS Will Consider	12,465

	National Forest Boundary		Federal Surface/Private Mineral Ownership
	BWCA Wilderness Boundary		Fed Offers to State of MN
	National Forest Ownership		State Proposes to Acquire from Fed and Fed Will Consider
	State of MN Ownership		State Proposes to Acquire from Fed and Fed is Withdrawing from Consideration
	County Ownership		State of MN Wants (July 2010)
	Other Ownership		Existing Road
	MN State Parks		FS District Ranger Office
	County Boundary		Lakes